

Argin Hayrusians

Glendale community college

Architecture portfolio

2015-2020



Table of Contents

PROJECT	PAGES
Index	2
Residential Project Arch 250	3
Renderings and Details	4
OLIVER'S HOUSE BY R. M. SHINDLER	5
Floor Plans, EXPLODED VIEW	6-7
HOUSE FOR AUTOMOBILE DESIGNER	8
Floor Plans, RENDERINGS	9
ELEVATIONS, SECTIONS, EXPLODED VIEW	10-12
MIX USE BUILDING PROJECT	13
BIRD EYE VIEW OF BUILDING	14
BUILDING'S DIAGRAMS	15
FLOOR PLAN, SECTION CUT, EXPLODED VIEW	16-19
MIX USE PROJECT AT MACARTHUR PARKPARK	20
GOOGLE VIEW	21
FLOOR PLANS, ELEVATIONS, EXPLODED VIEW	22-26
INTERNSHIP PROJECT	27
FLOOR PLANS, SECTION CUTS	28
ELEVATIONS, RENDERINGS	29-30



Revit



Hand Sketching



AutoCad



Laser Cutting

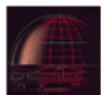

FastCad



Model Making



SketchUp

Residential Project

Revit Exercise

Type: School project, ARCH 250
 School: Glendale Community College
 Instructor: Dave Martin
 Completed: September 2016

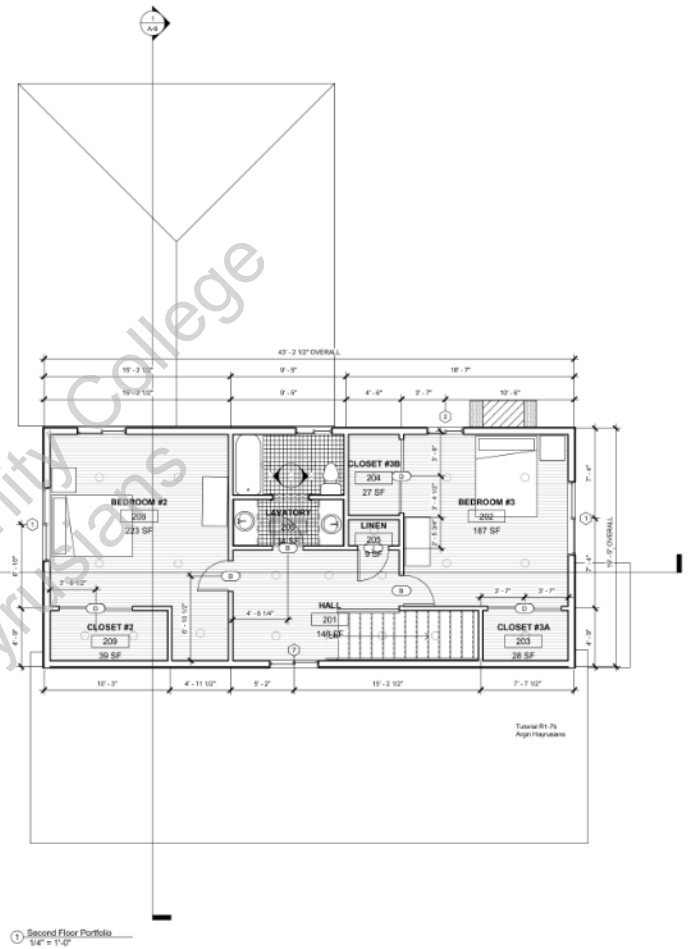
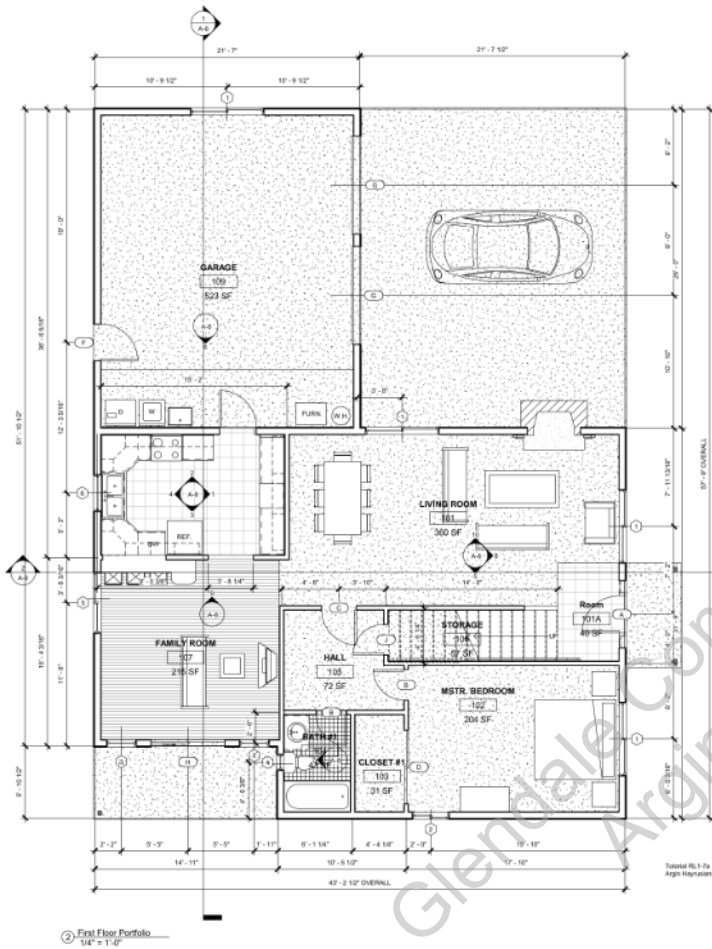

RENDERINGS AND DETAILS

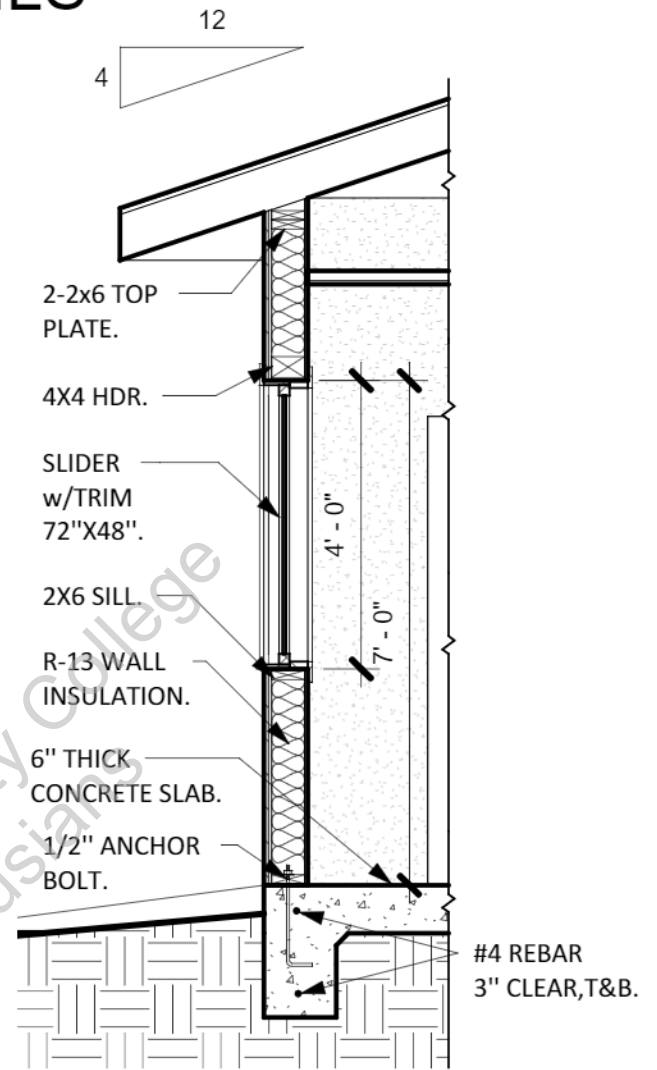

EXTERIOR WALL DETAIL

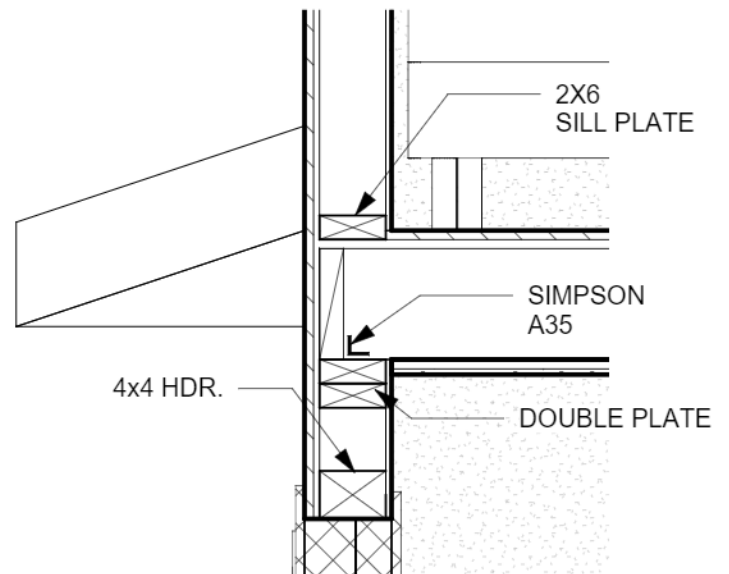

FLOOR TO WALL CONNECTION DETAIL

W. E. OLIVER RESIDENCE Rudolf M. Schindler

Practice residential Design Arch 120

Instructor: Paul chiu

Glendale Community College Fall 2018

William Oliver house, Los Angeles, 1933. Built on a hillside lot, the house had a wood stud frame which was modified to permit a wider use of large glass areas. It was built at a cost of \$4 per square foot. The living room was furnished with Schindler's unit furniture, which could be assembled in a variety of combinations. Schindler felt that furniture should merge with the house, leaving the room free to express its form.

Glendale Community College
Argin Hayrusians



FLOOR PLANS

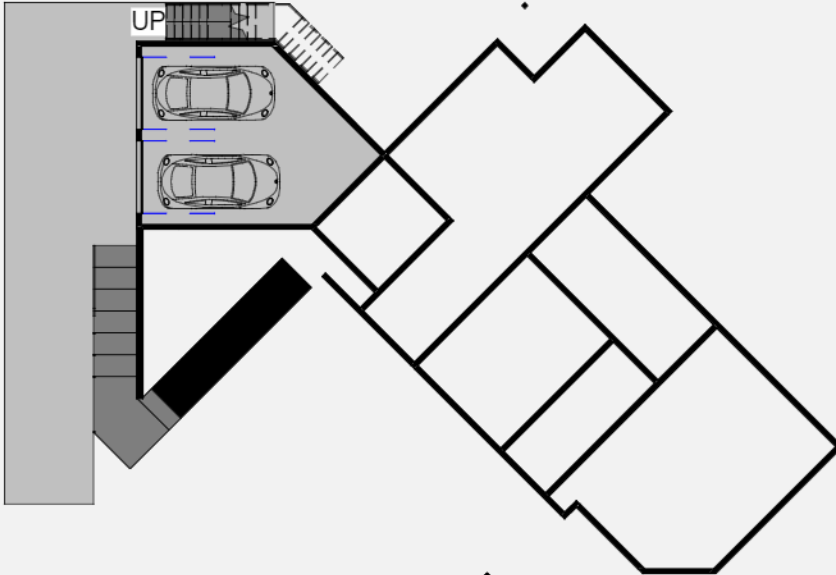

GROUND LEVEL CONTAINS GARAGE, STRUCTURAL WALLS, AND STAIRS TO THE BASEMENT AND MAIN FLOORS.

GROUND LEVEL

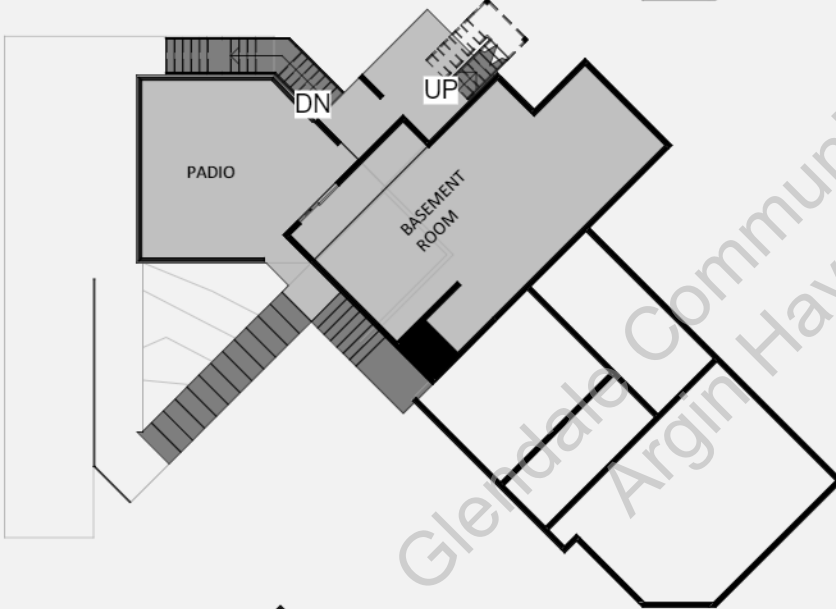

THIS LEVEL CONTAINS BASEMENT ROOM AND FRONT PADIO.

BASEMENT



MAIN FLOOR IS AT THE TOP LEVEL WITH KITCHEN, LIVING ROOM, AND BEDROOMS.

MAIN FLOOR

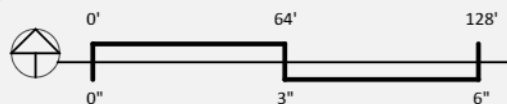

ROOF

MAIN LEVEL

BASEMENT LEVEL

GARAGE LEVEL

STRUCTURAL WALLS

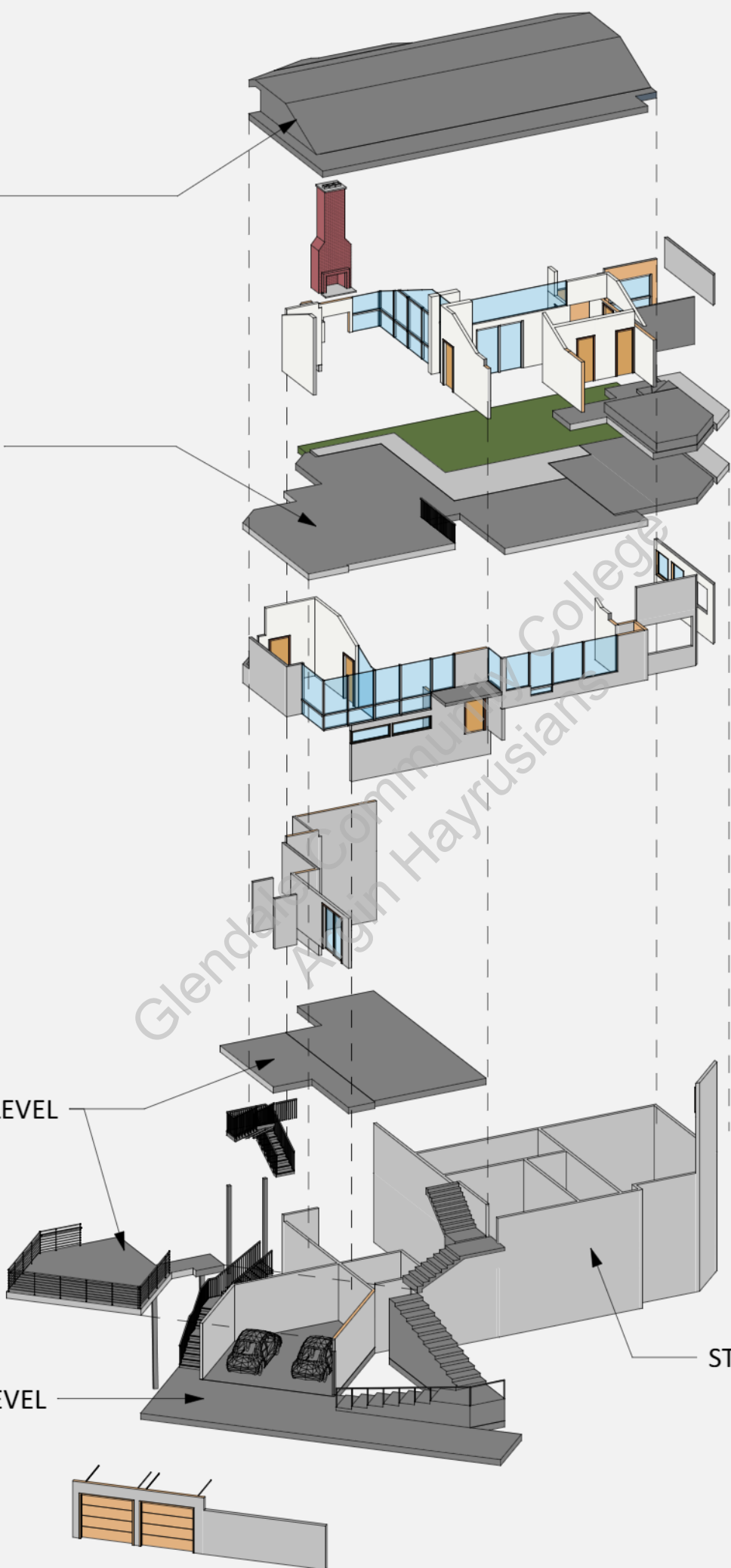

HOUSE FOR AUTOMOBILE DESIGNER

Residential Architecture Design I - 120

Individual Project

Instructor: Paul Chiu

Glendale Community College Fall 2018

For this project students were assigned to design a house for a client with a specific profession. The house is designed for an automobile designer. The concept of the house is to represent the car designer "Pininfarina". It has become synonymous with good-looking cars. It's Italy's most well-known design house. The house is designed to have 3 bedrooms, 3 car garage, pool, basement, and a concept design area for the designer.

SITE: 708 E. PALMER AVE

GLENDAL, CA 91205

LOT SIZE: 9,82 SQ.FT.



FLOOR PLANS

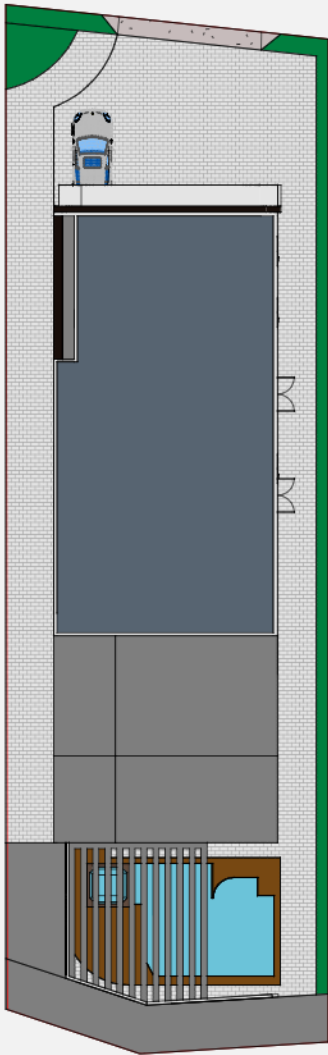

SITE PLAN

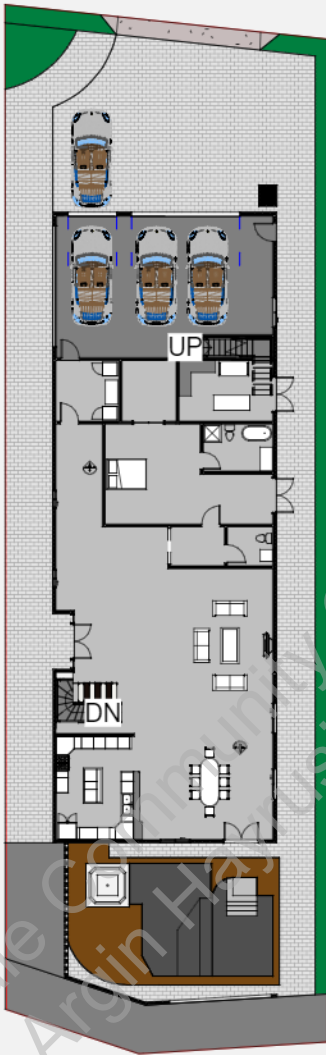

LEVEL 1

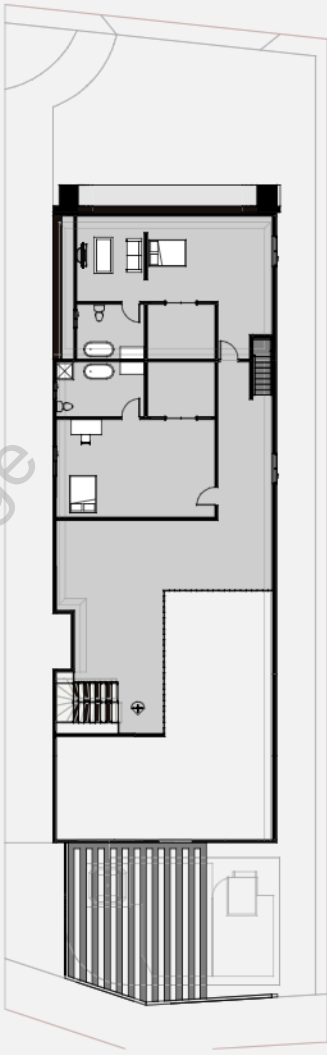

LEVEL 2

INTERIOR VIEW

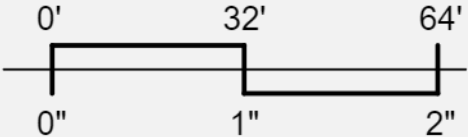

ELEVATIONS

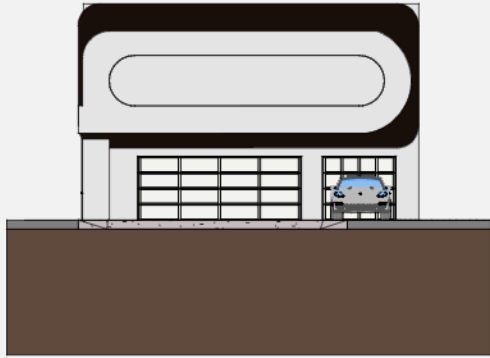

NORTH ELEVATION

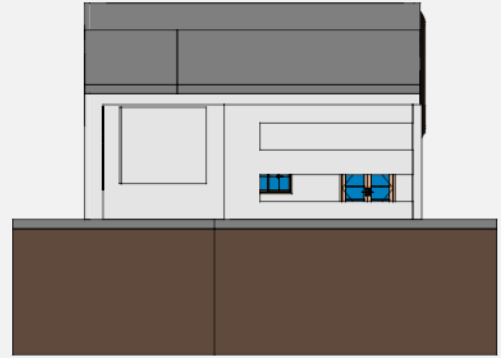

SOUTH ELEVATION



EAST ELEVATION

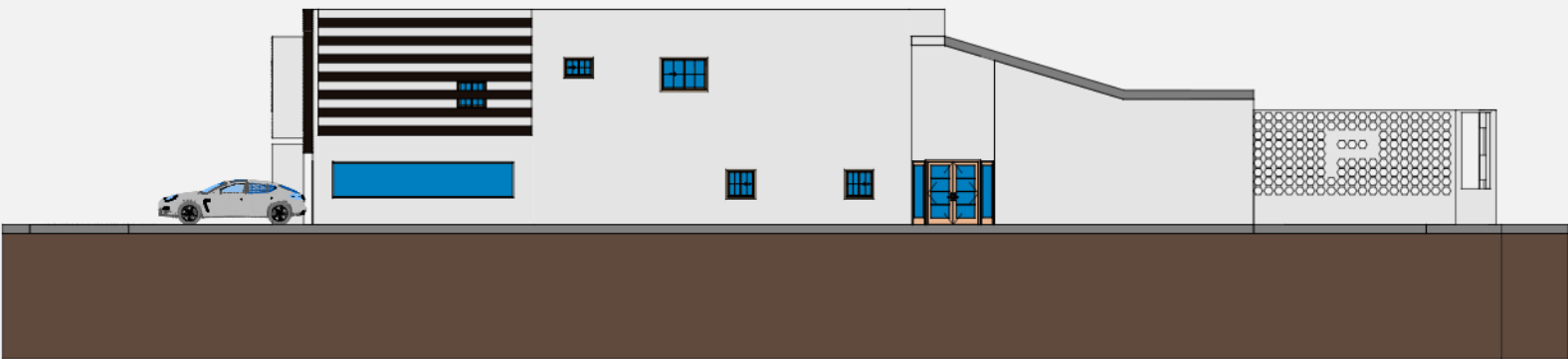

WEST ELEVATION

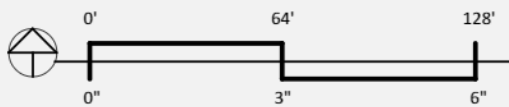

SECTIONS

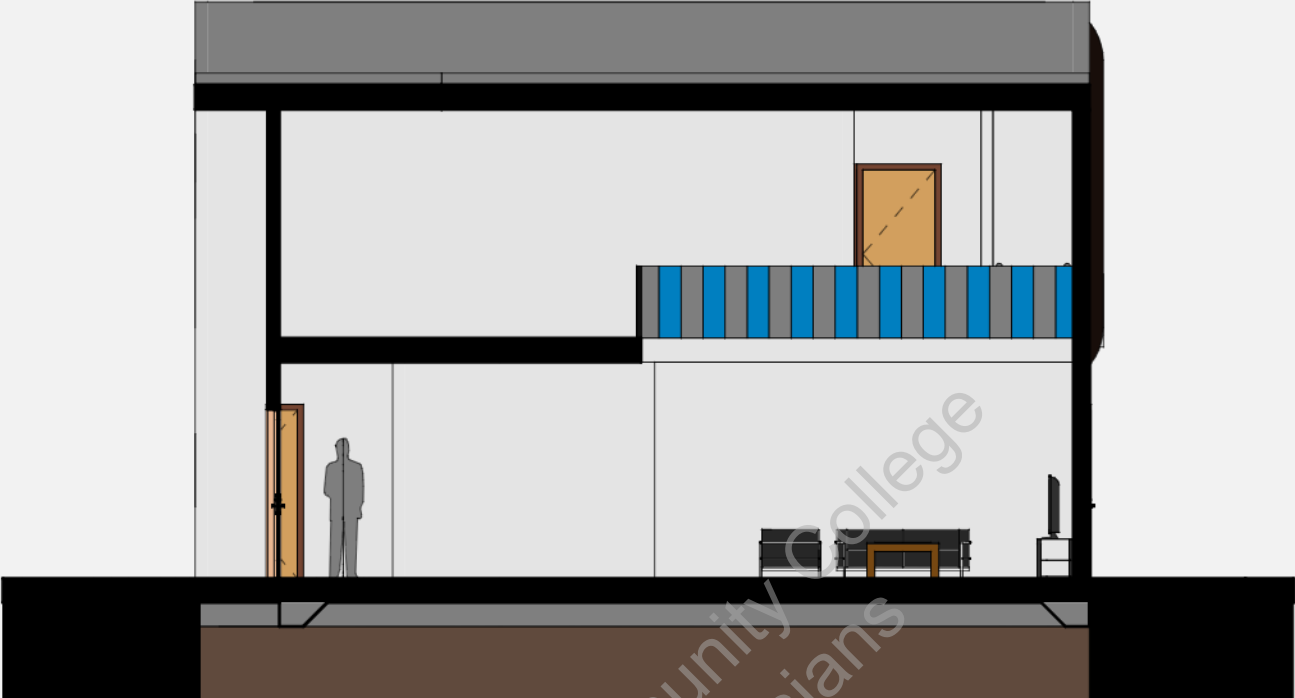

LATITUDINAL SECTION

Glendale Community College
Argin Hayrusians



LONGITUDENAL SECTION

ROOF

SECOND FLOOR

FIRST FLOOR

GROUND FLOOR



MIX USE BUILDING PROJECT

Providing an alternative to the glut of high-end condo towers in Miami Beach typically hermetic, single-use structures sealed off from any relation to context or climate—the design for Building 82% intensifies urban, programmatic, and spatial permeability. Exploiting the desirability of outdoor space in South Florida, the design amplifies the possibilities of regional architectural strategies—balconies, terraces, courtyards, and breezeways—recombining them in unexpected ways to maximize the connections between interior and exterior space.

This project was based on a L-Shaped case study project located in Florida, designed by Lewis Tsurumaki Lewis (LTL) Architects.

The initial project consists of parking structure, offices, and apartment buildings, and retail. After studying this project, I decided to design this building for people who like to have their office to be near their living space.

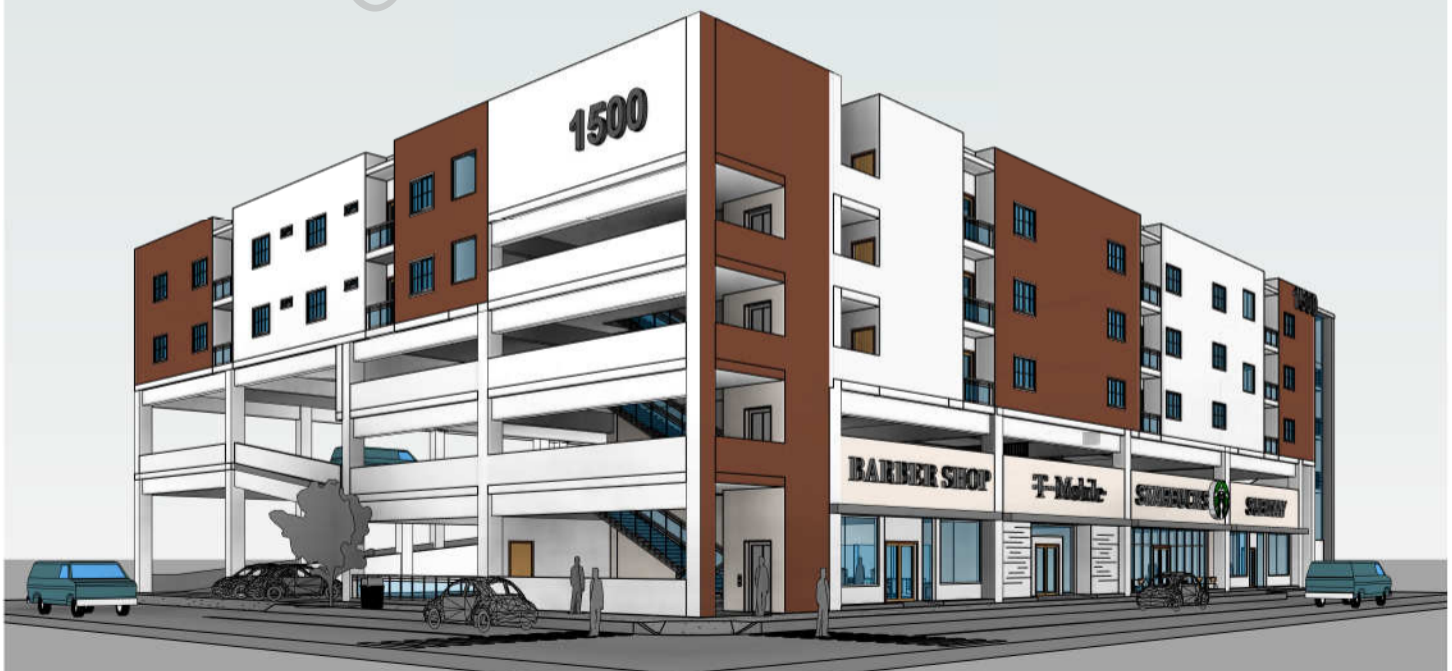

MIX USE BUILDING PROJECT

OFFICES

1. SKYLIGHT PROVIDES FOR EXTRA LIGHT INSIDE THE OFFICE.

CENTRAL LANDSCAPE

1. SHARED SPCE BETWEEN THE PROGRAMS.

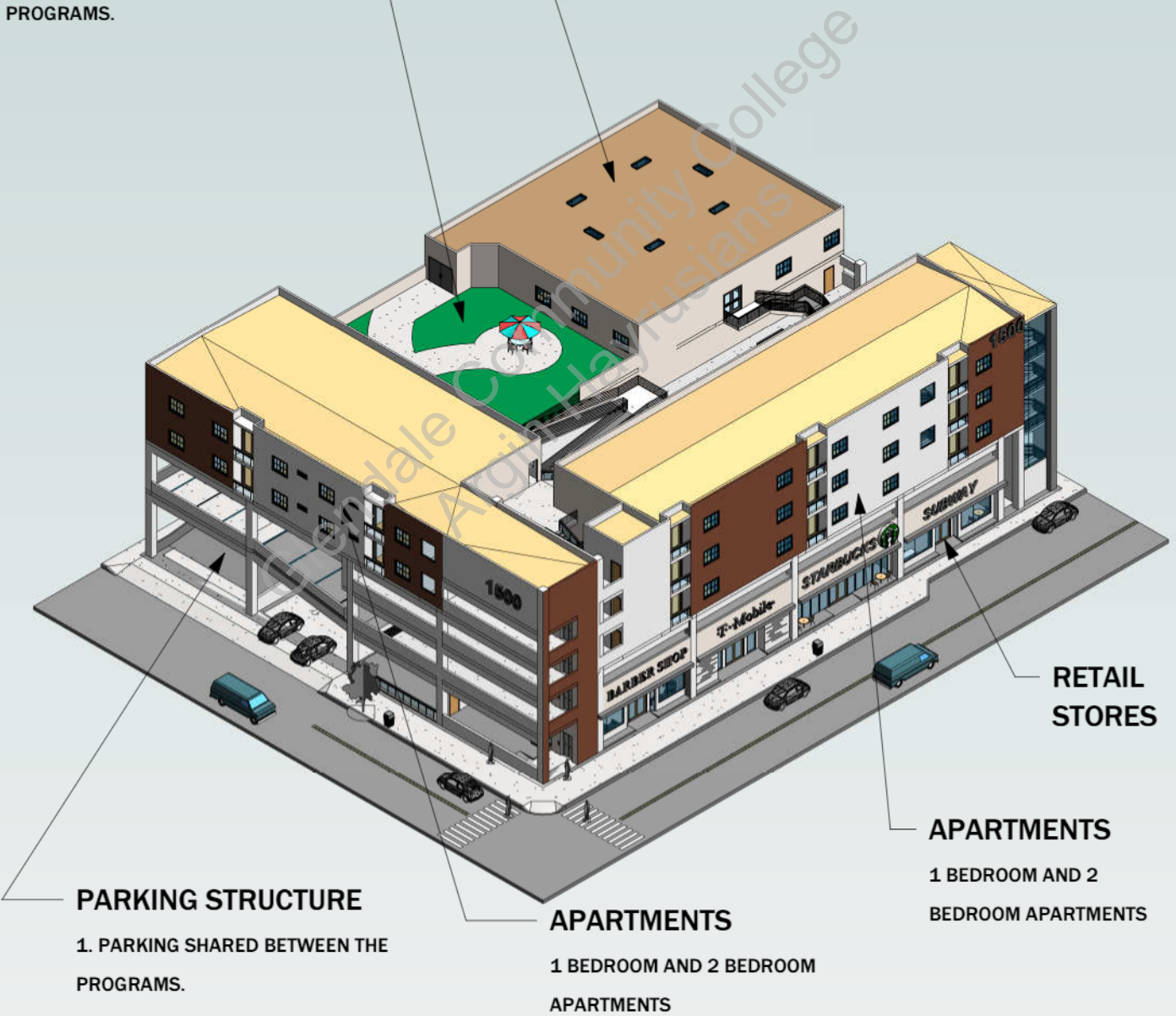

MIX USE BUILDING PROJECT

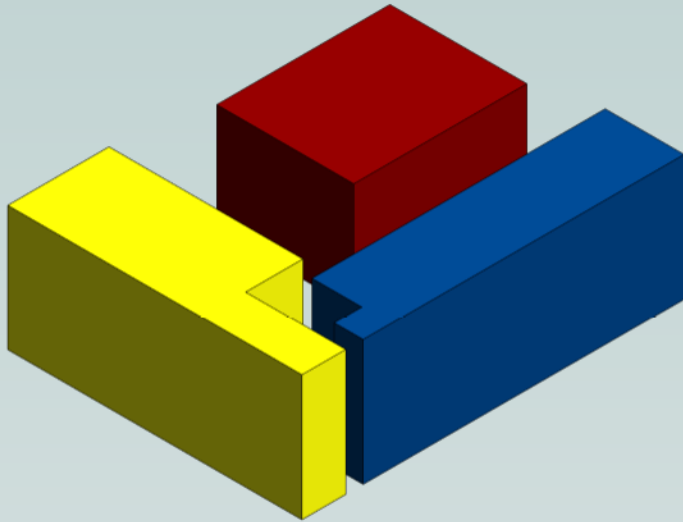

PARTY DIAGRAM

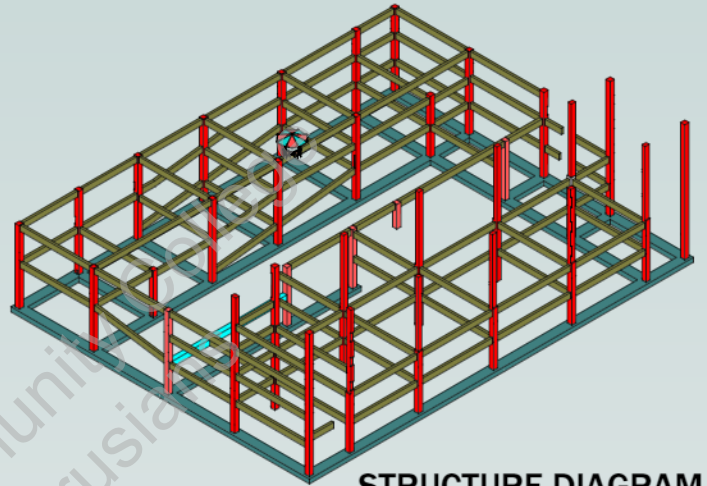

STRUCTURE DIAGRAM

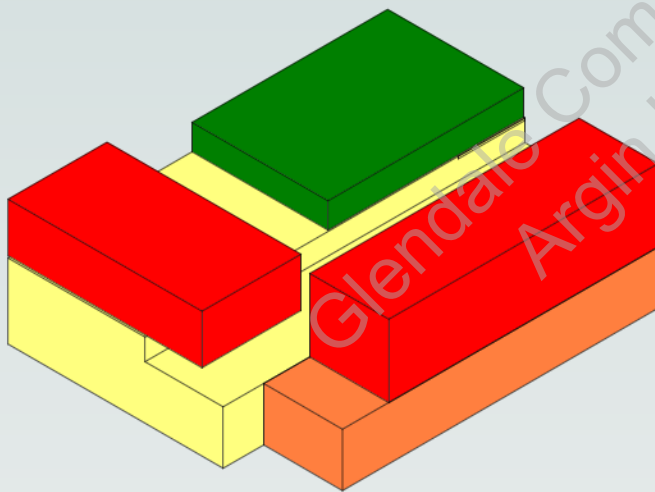

PROGRAM DIAGRAM

- Orange square: Retail Stores
- Red square: Apartments
- Yellow square: parkings
- Green square: Offices

- Light blue square: Human Circulation
- Brown square: Car Circulation

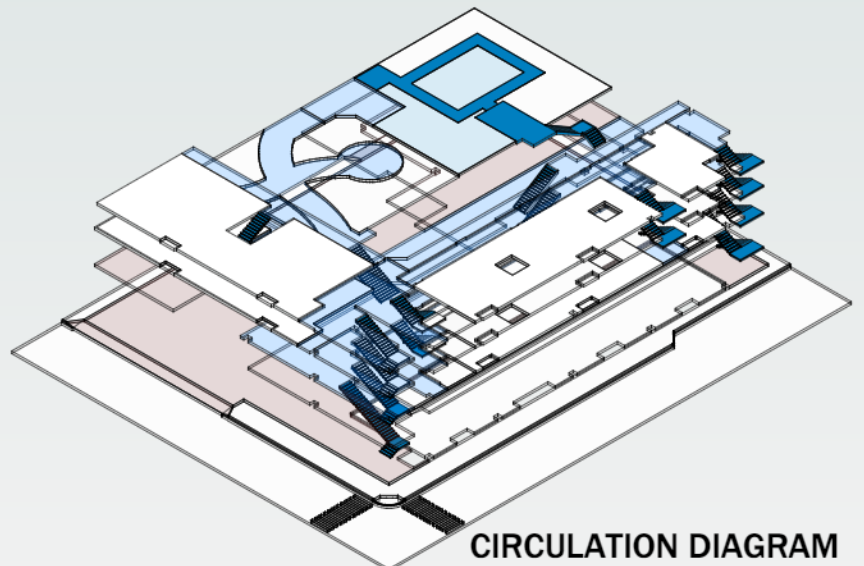

CIRCULATION DIAGRAM

MIX USE BUILDING PROJECT

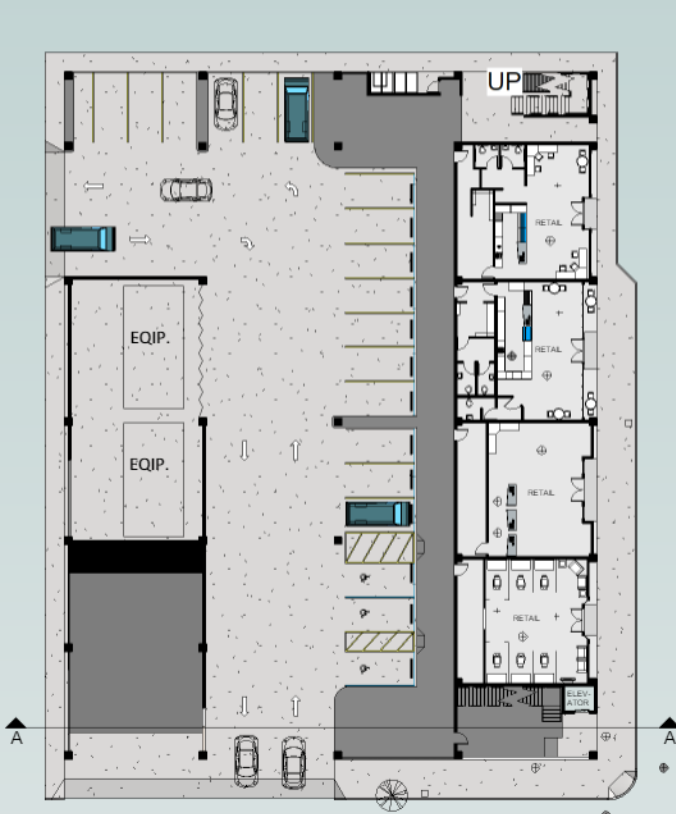

GROUND LEVEL

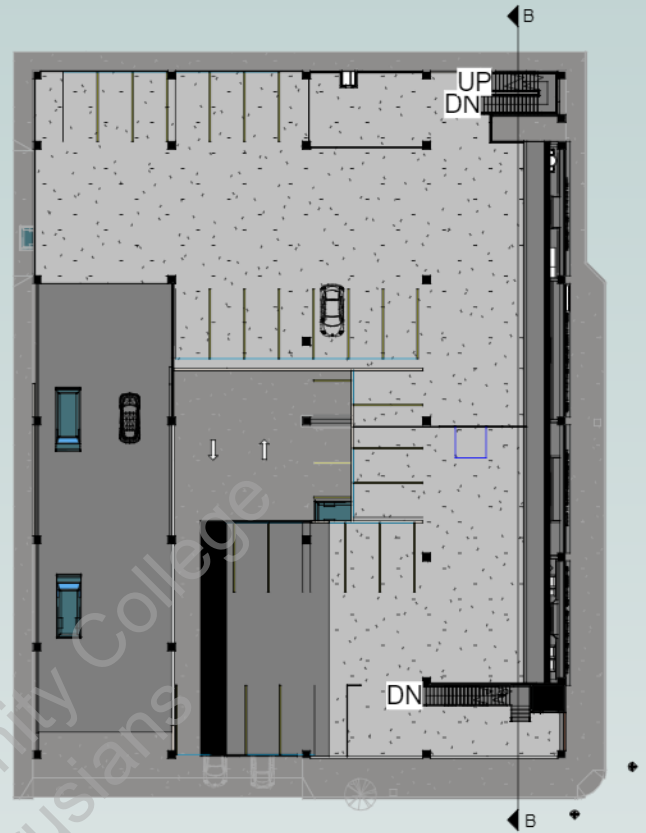

LEVEL 2

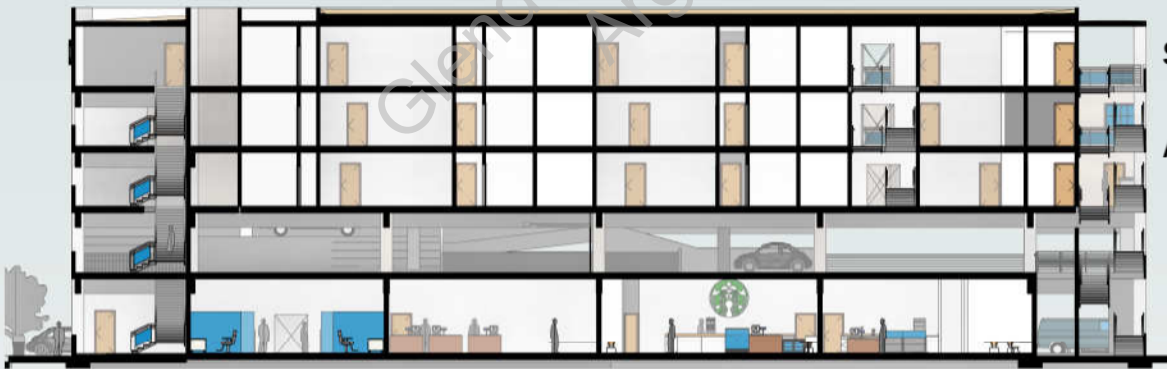

SECTION B: SECTION AT RETAILS AND APARTMENTS



SECTION A: SECTION AT GROUND-FLOOR, PARKING-STRUCTURE AND APARTMENTS.

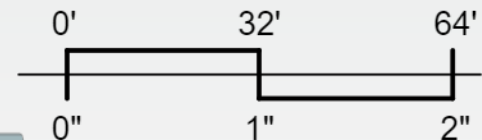

MIX USE BUILDING PROJECT

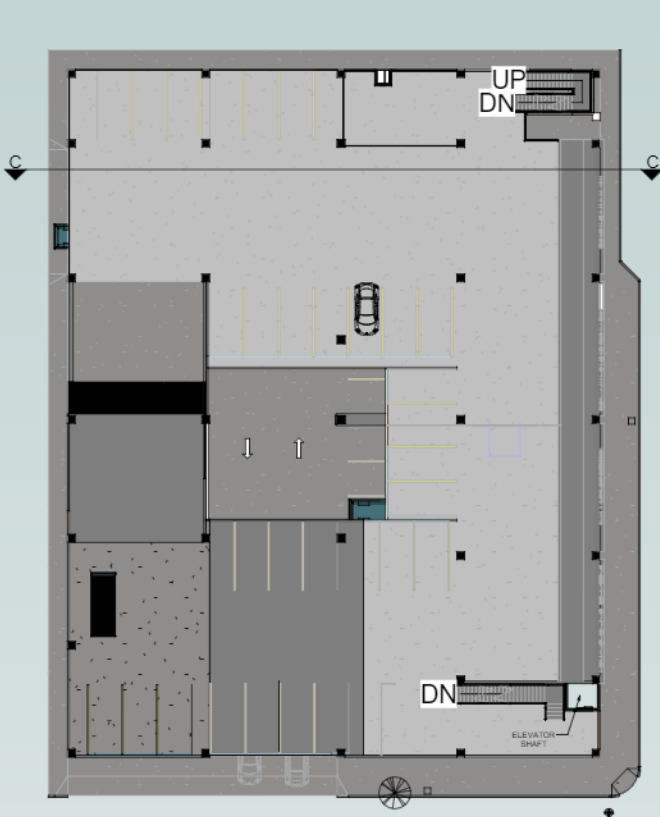

Level 3

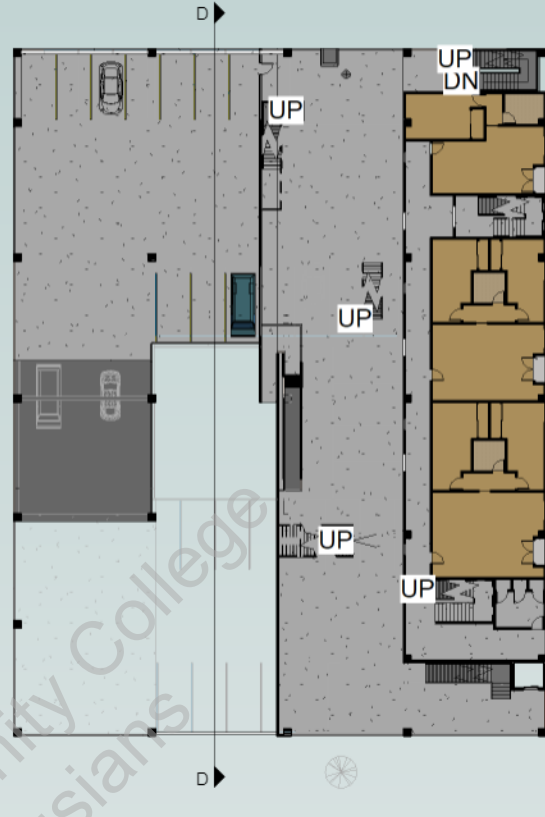

Level 4

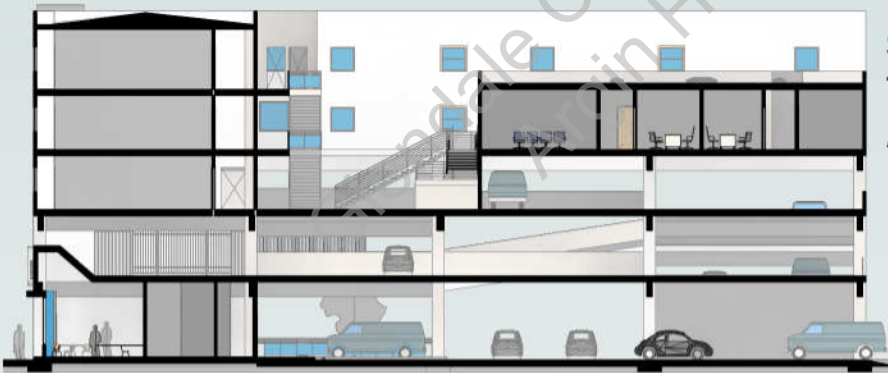

SECTION C: SECTION LOOKING THROUGH OFFICES, APARTMENT, AND RETAIL

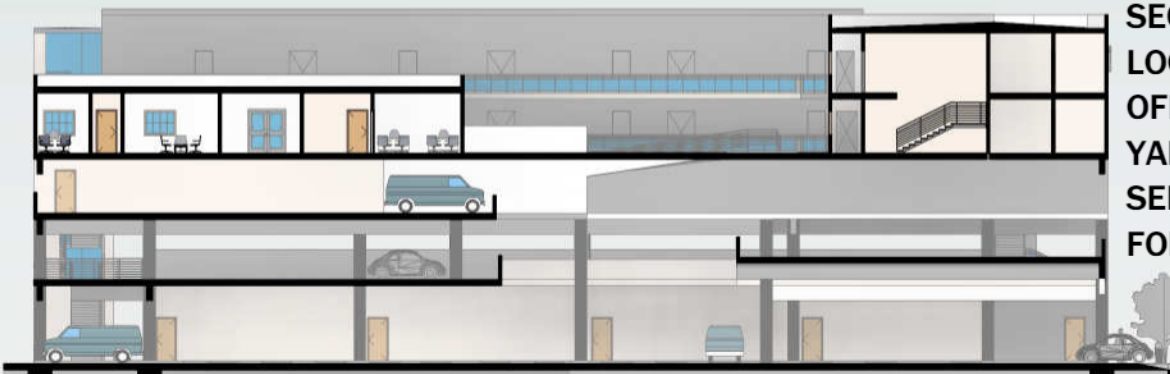

SECTION D: LOOKING THROUGH OFFICES, CENTRAL YARD, APARTMENTS SEE LEVEL 5 FOR MORE DETAIL

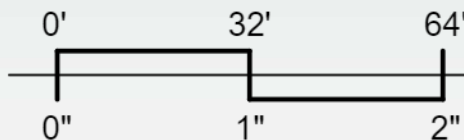

MIX USE BUILDING PROJECT

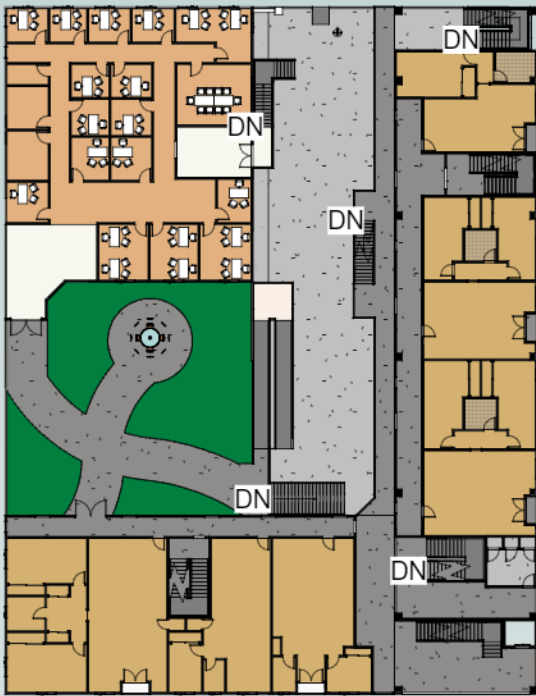

LEVEL 5

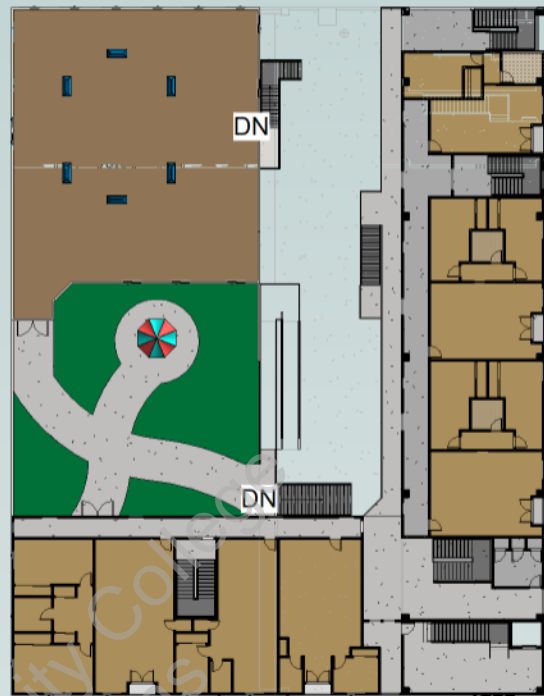

LEVEL 6

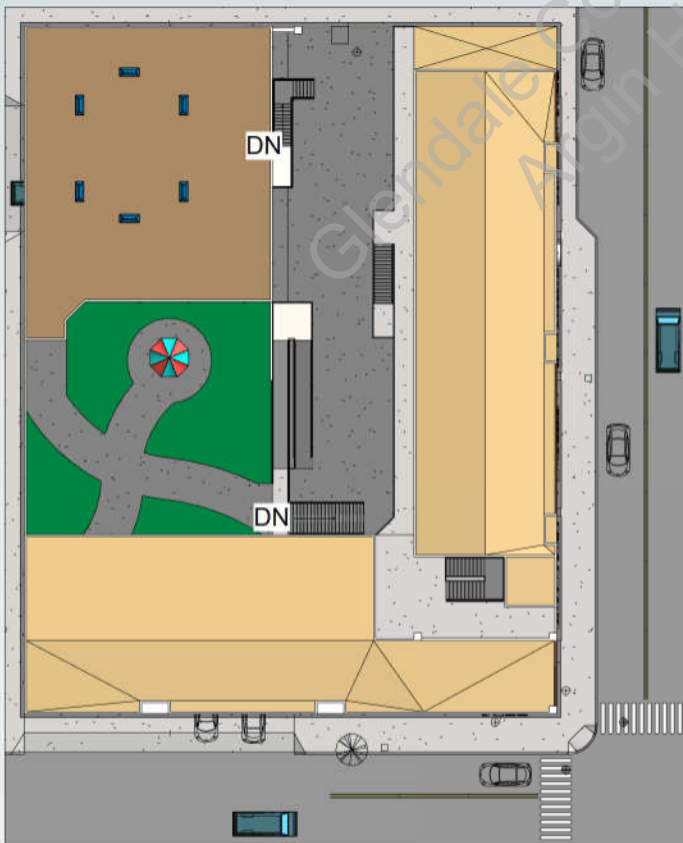

SITE PLAN

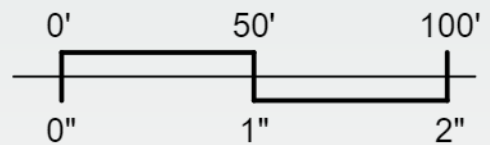

MIX USE BUILDING PROJECT

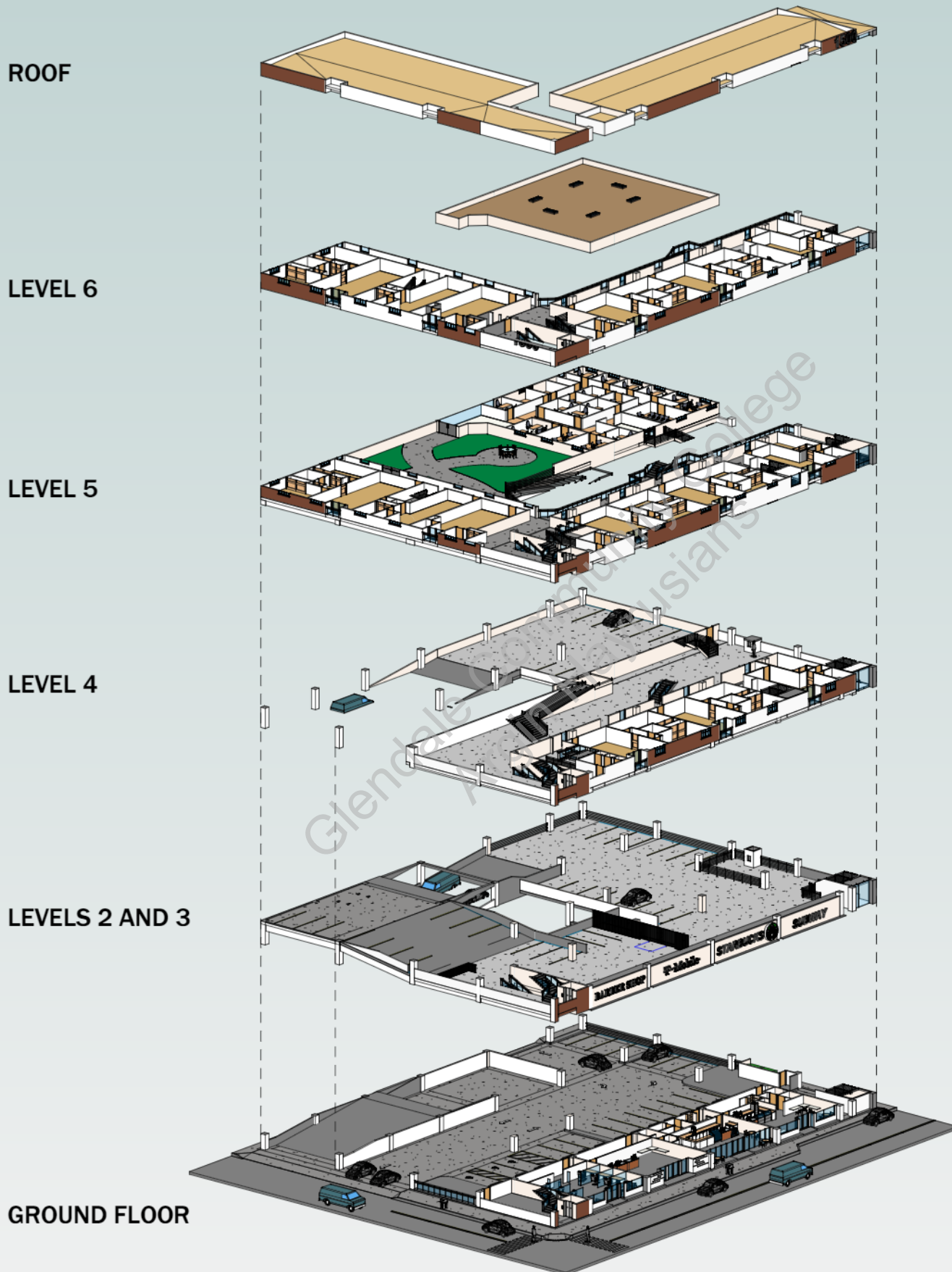

EXPLODED VIEW OF THE ENTIRE BUILDING

Mix Use Project at MacArthur Park

Commercial Architecture Design II

Individual Project

Instructor: Paul Chiu

Glendale Community College Summer 2019 (5 weeks)

Mix use project located at the corner of S. Alvarado st. and Wilshire Blvd, across the street from MacArthur park and next to westlake/ MacArthur metro station includes childcare center, neighborhood community center, 10 one bedroom, 15 two bedroom apartments, underground parking, and is designed to provide privacy for all residents while having public areas throughout the building. the design of circulations allows individuals visiting the building from street, metro, underground parking to freely reach their desired destination in the building.



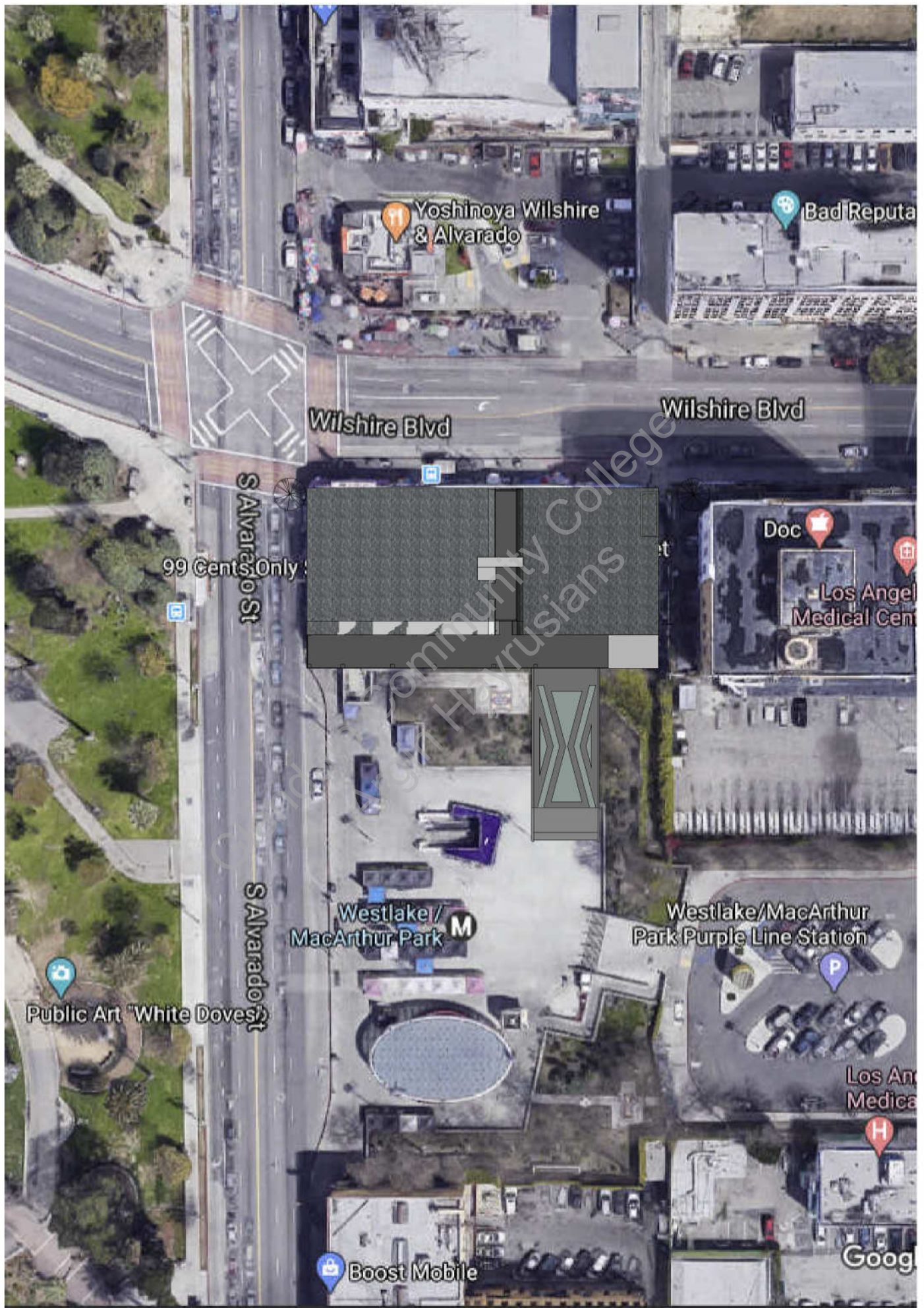

Mix Use Project at MacArthur Park

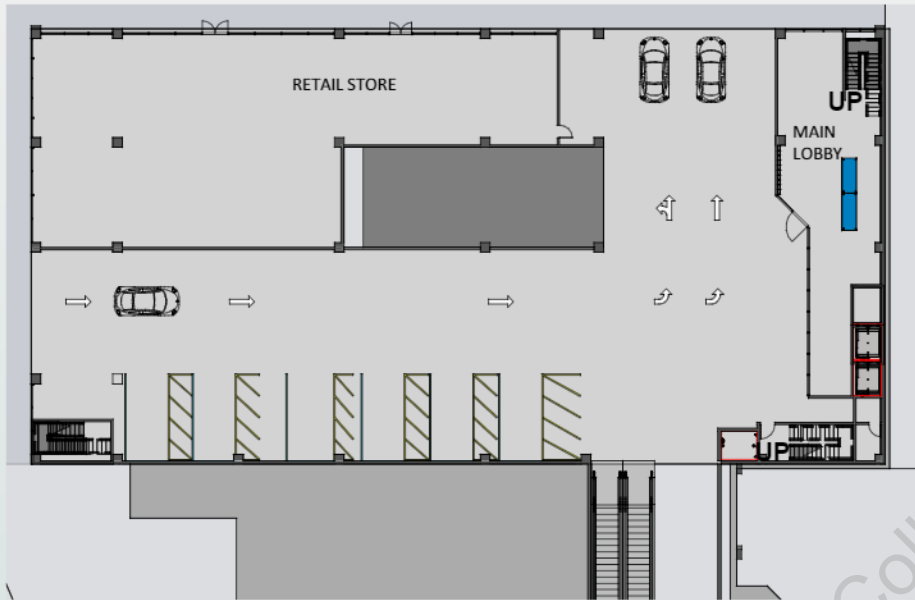

GROUND LEVEL

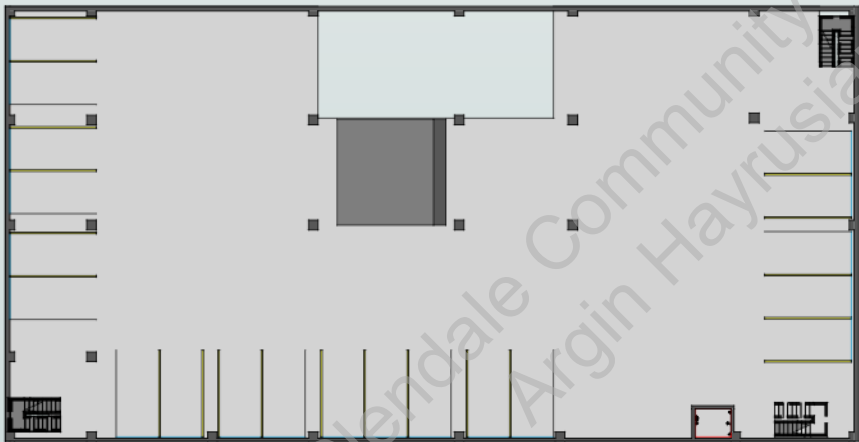

PARKING LEVEL 1

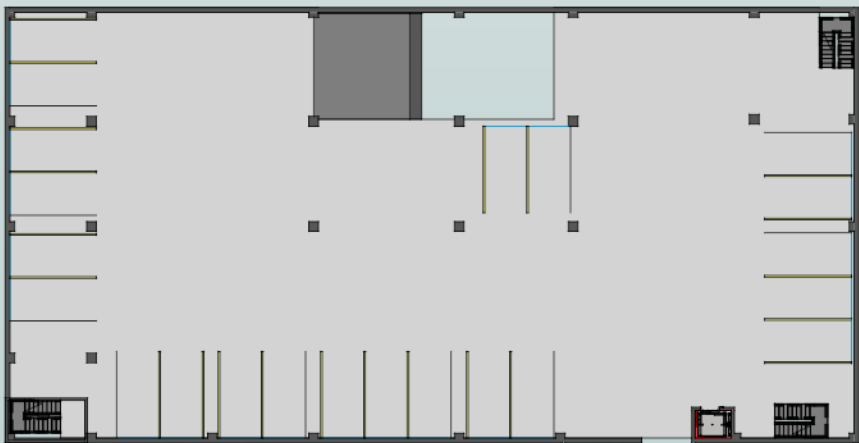

PARKING LEVEL 2-8

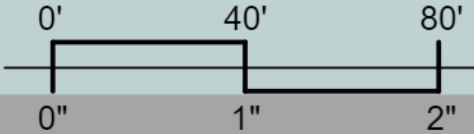

CHILD CARE CENTER FLOOR PLANS



Level 4

- CLASSROOMS
- OUTDOOR PLAY AREA
- ELEVATOR
- STAIRS
- FRONT OFFICE
- TRASH CHUTE
- HALLWAY
- TOY STORAGE
- RESTROOMS



Level 5

- DIRECTOR'S OFFICE
- PARENTS ROOM
- ELEVATOR
- STAIRS
- OFFICES
- TEACHERS LOUNGE
- HALLWAY
- TRASH CHUTE
- RESTROOMS
- SICK BAY

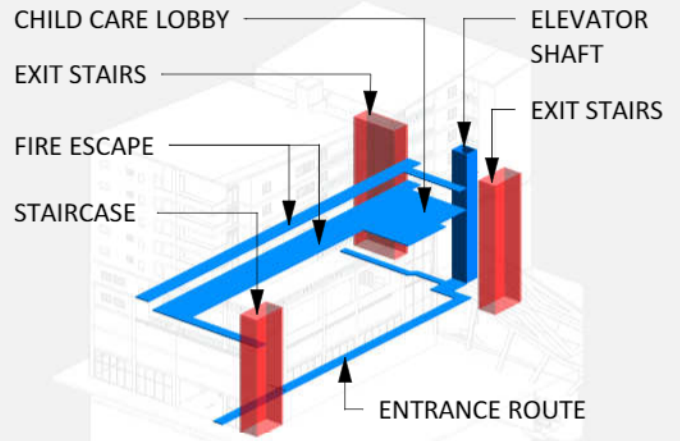
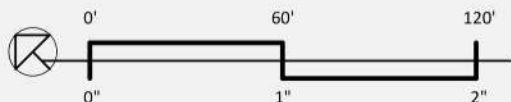

STREET LEVEL TO CHILD CARE CENTER

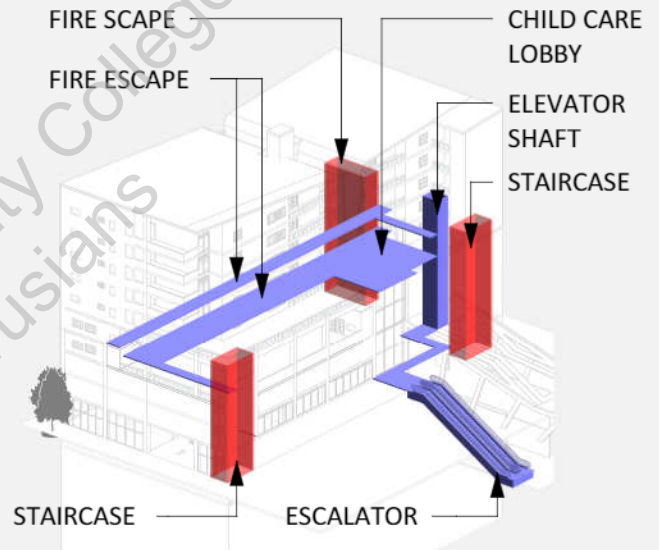

METRO LEVEL TO CHILD CARE CENTER

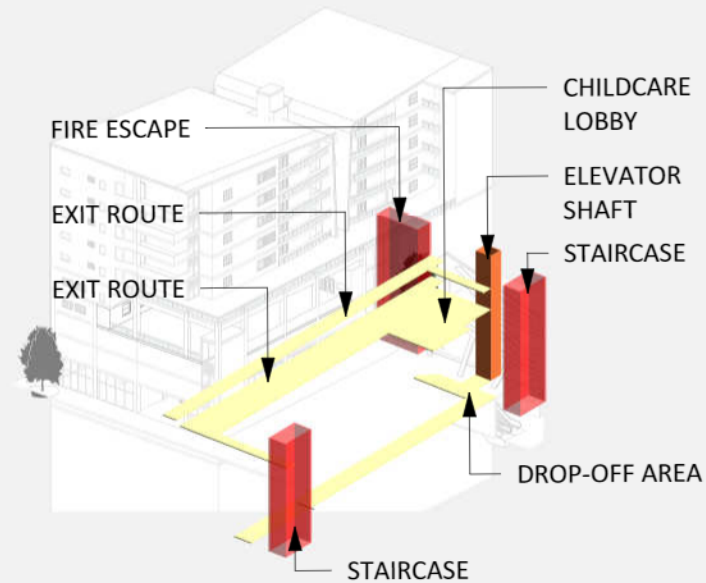

PARKING LEVEL TO CHILD CARE CENTER

NEIGHBORHOOD COMMUNITY CENTER FLOOR PLANS

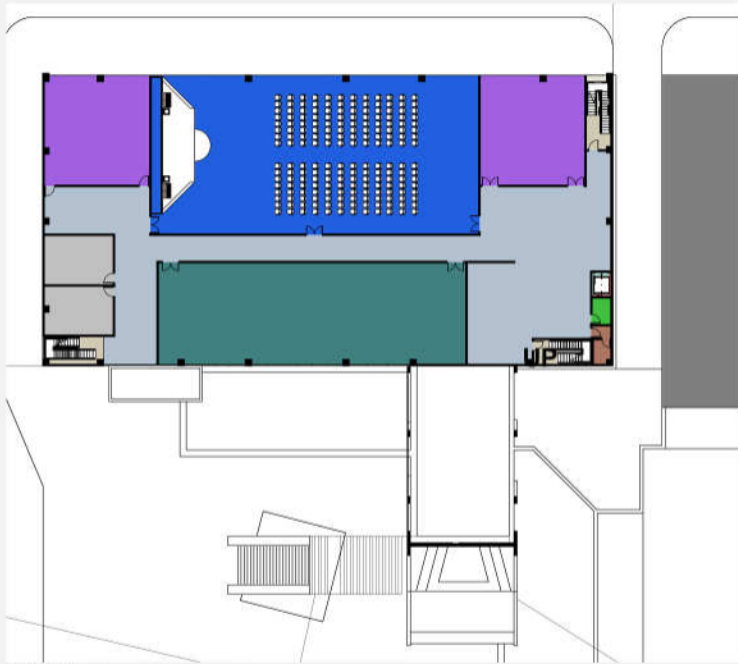

LEVEL 2

- | | |
|--|--|
| ART GALLERY | INDOOR ASSEMBLY AREA |
| ELEVATOR | STAIRS |
| MEETING ROOM | RESTROOMS |
| HALLWAY | TRASH CHUTE |



LEVEL 3

- | | |
|---|---|
| DINING AREA | STORAGE |
| ELEVATOR | STAIRS |
| KITCHEN | RESTROOMS |
| LOBBY | TRASH CHUTE |

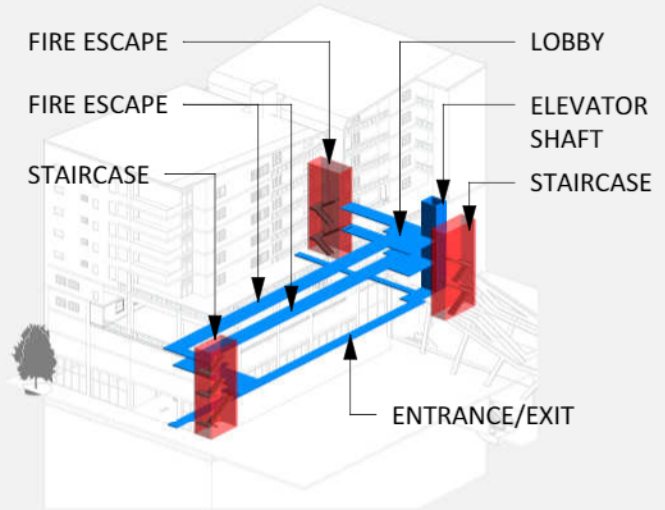

STREET LEVEL TO NEIGHBORHOOD CENTER

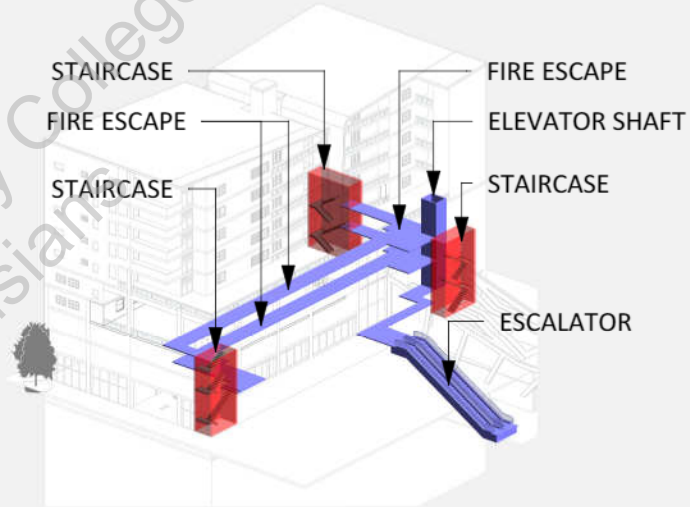

METRO LEVEL TO NEIGHBORHOOD CENTER

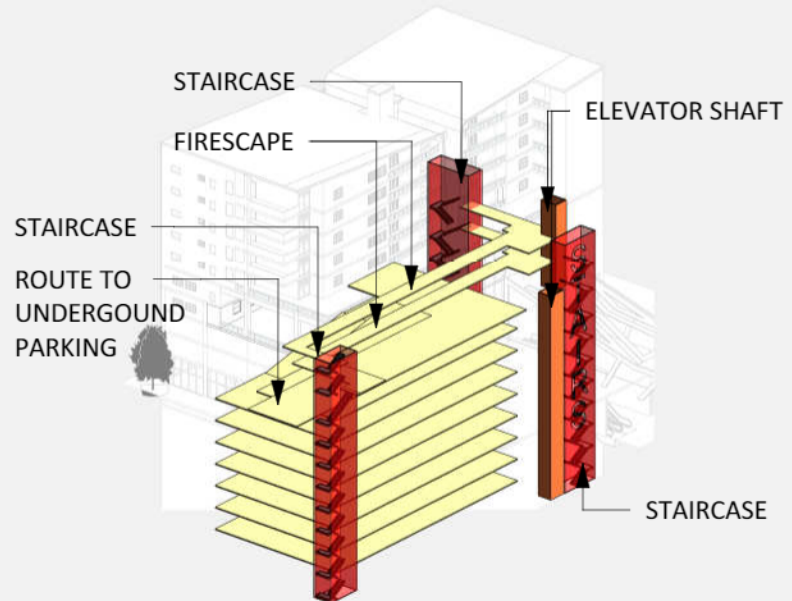

PARKING LEVEL TO NEIGHBORHOOD CENTER

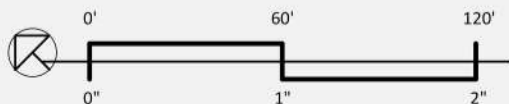

APARTMENT FLOOR PLANS



LEVEL 6

- | | | |
|---|---|--|
| ■ OPEN SPACE | ■ STORAGE | ■ STAIRS |
| ■ ELEVATOR | ■ SECURITY | ■ TRASH CHUTE |
| ■ BALCONY | ■ HALLWAY | ■ 1 BEDROOM APARTMENT |
| ■ 2 BEDROOM APARTMENT | | |



LEVELS 7-10

- | | | |
|---|---|--|
| ■ ELEVATOR | ■ STORAGE | ■ TRASH CHUTE |
| ■ SECURITY | ■ STAIRS | ■ 1 BEDROOM APARTMENT |
| ■ BALCONY | ■ HALLWAY | |
| ■ 2 BEDROOM APARTMENT | | |

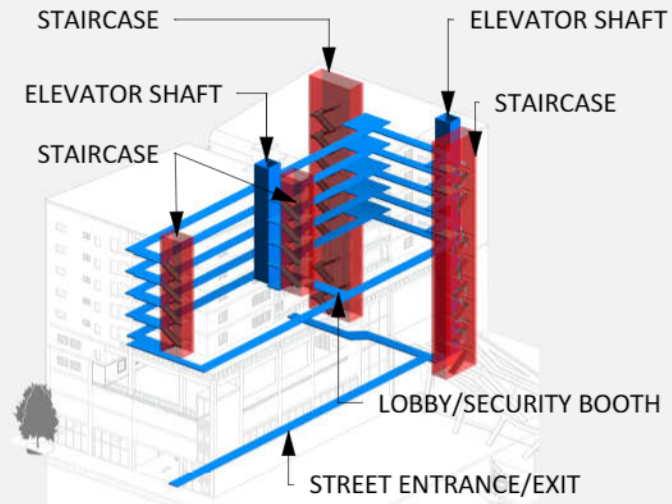
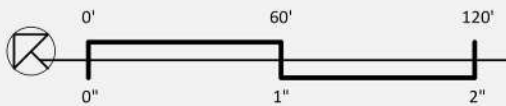

STREET LEVEL TO APARTMENT

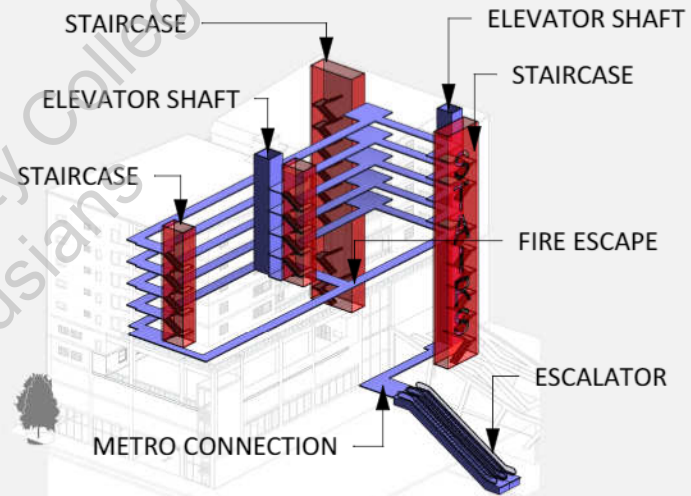

METRO LEVEL TO APARTMENT

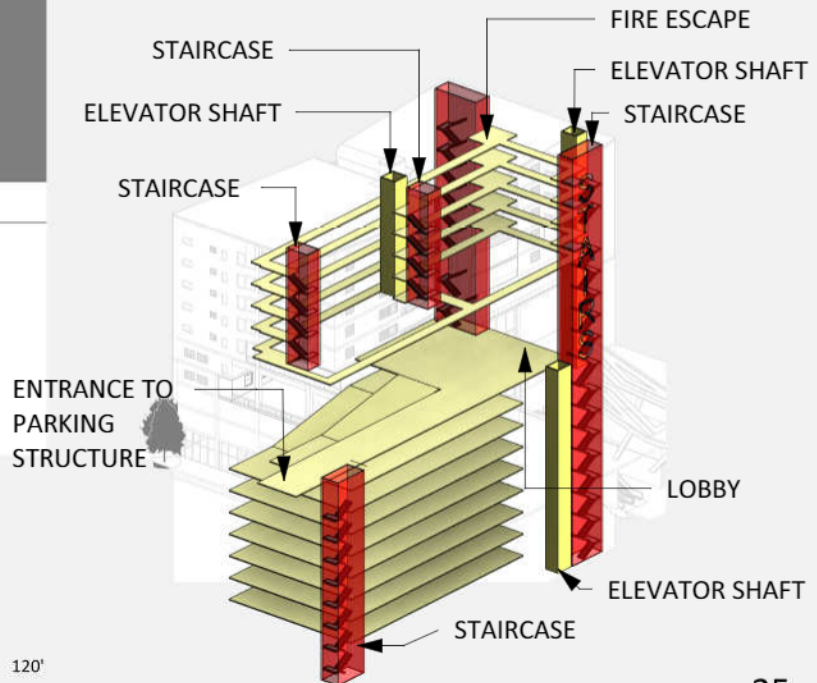

PARKING LEVEL TO APARTMENT

ROOF

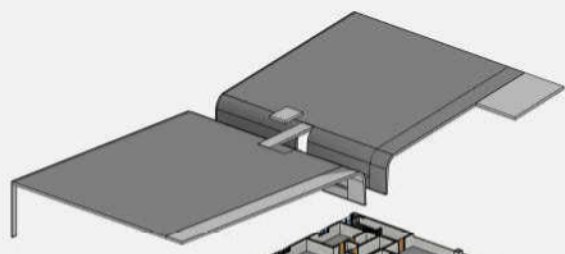

LEVELS 7-10

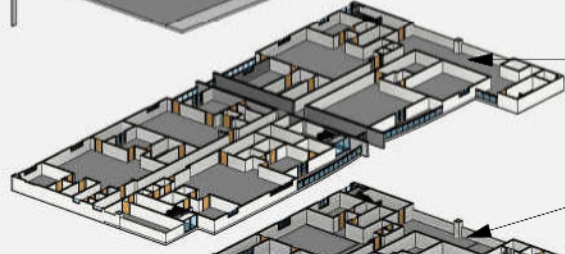

1 bedroom and 2 bedroom apartments from levels 6-10 with separate security office and interacts with all three staircases for emergency exits.

LEVEL 6

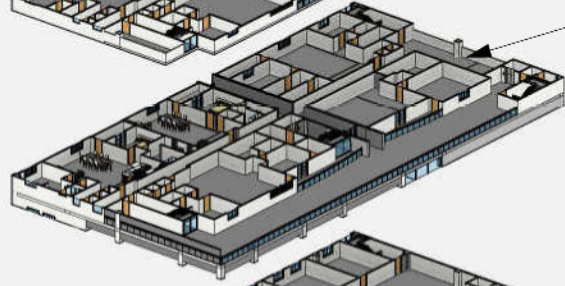

Offices, teacher's lounge, sick bay, and parents room allows them to look at their children playing.

LEVEL 5

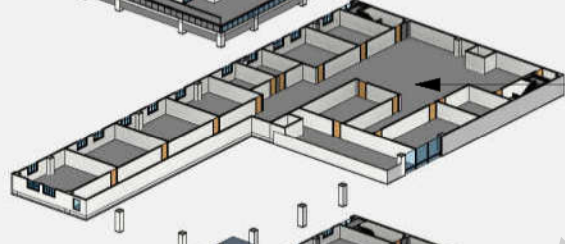

Childcare center with classes and outdoor play area, allows children to see the MacArthur park.

LEVEL 4



LEVEL 3



Kitchen with dining area on the level 3

LEVEL 2

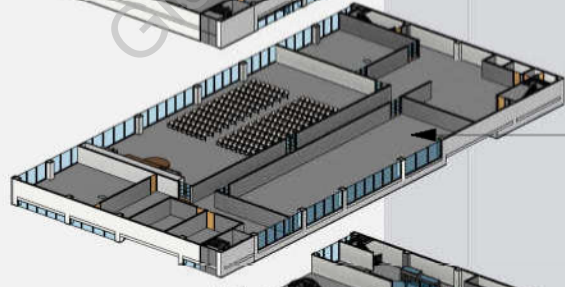

The bar or gallery area has interaction with the indoor assembly area on level 2

GROUND FLOOR



Allows cars to enter from S. Alvarado St into the building to access the main lobby, drop-off area, and underground parking.

P1-P8

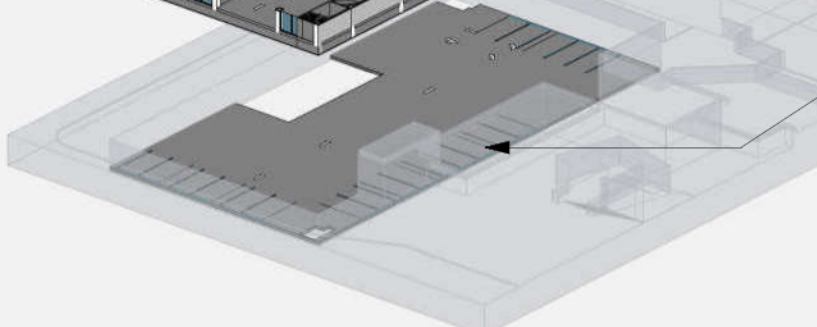

In between P1 and P8 there are six more identical parking layout that are replicated from P1 with three emergency exits

STRUCTURAL SOLUTIONS

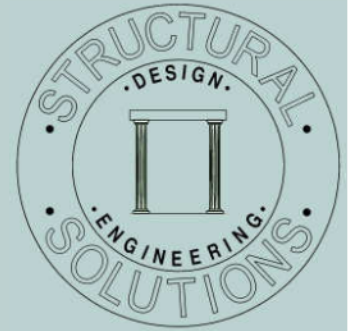

project Name: VALLEY CROSSROADS SEVENTH-DAY
ADVENTIST CHURCH

A Commercial project for a existing church on Glenaosk blvd. It is a Recreation Center Accessory to existing church. The recreation center is going to have a basketball court, lockers, computer room, offices, and other rooms. This new Building is connected to existing church via a door from church's sabat room. My job in this project was to come up with architectural design for the client of and turn it into a model with renderings. this project will get build soon.

type: Internship
completed in July 2019

SITE: 11350 GLENOAKS BLVD
PACOIMA, CA 91331

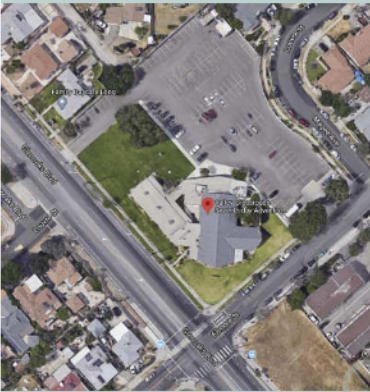

FLOOR PLANS

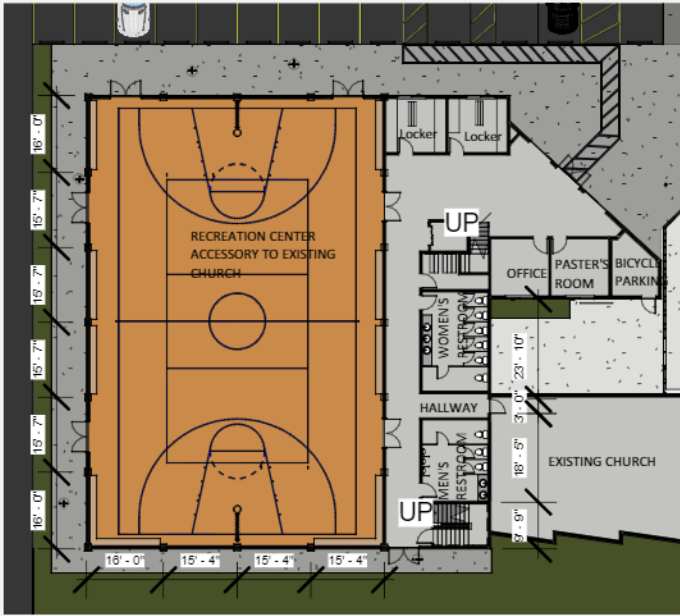

LEVEL 1

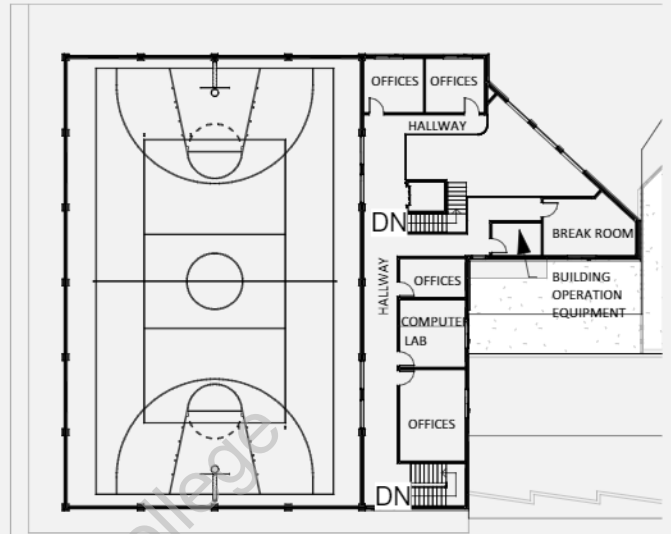

LEVEL 2

SECTION CUT

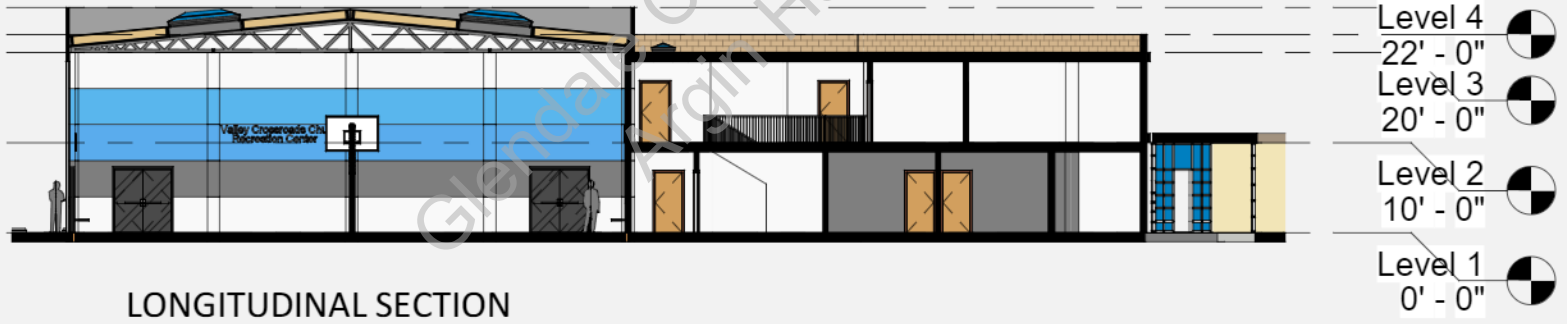

LONGITUDINAL SECTION

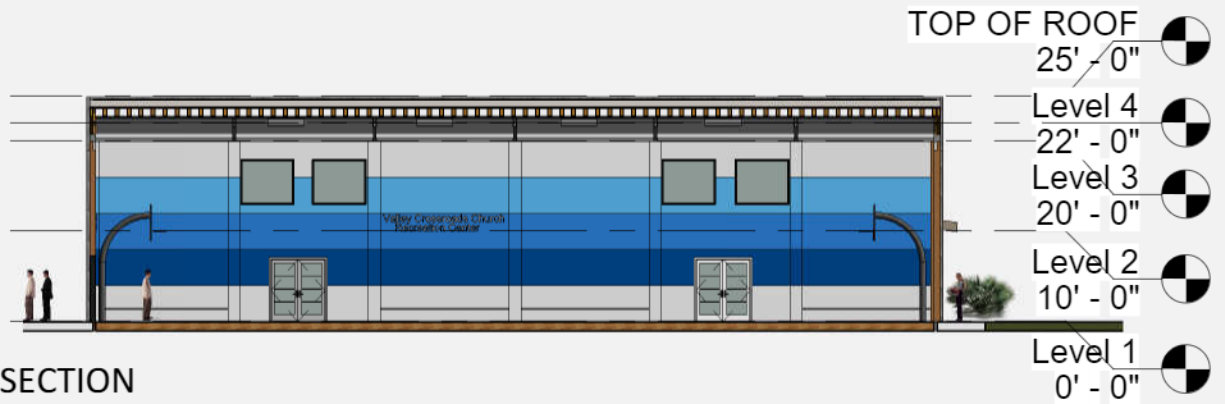

LATITUDINAL SECTION

ELEVATIONS AND RENDERINGS



NORTH ELEVATION

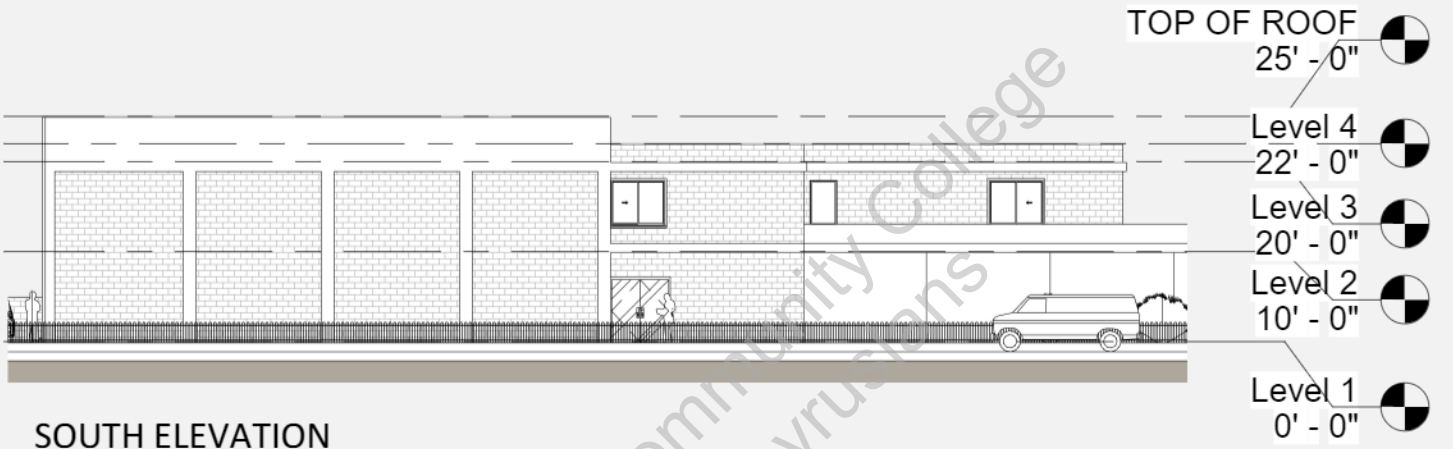

SOUTH ELEVATION

EXTERIOR RENDERINGS



ELEVATIONS AND RENDERINGS

- TOP OF ROOF 25' - 0"
- Level 4 22' - 0"
- Level 3 20' - 0"
- Level 2 10' - 0"
- Level 1 0' - 0"

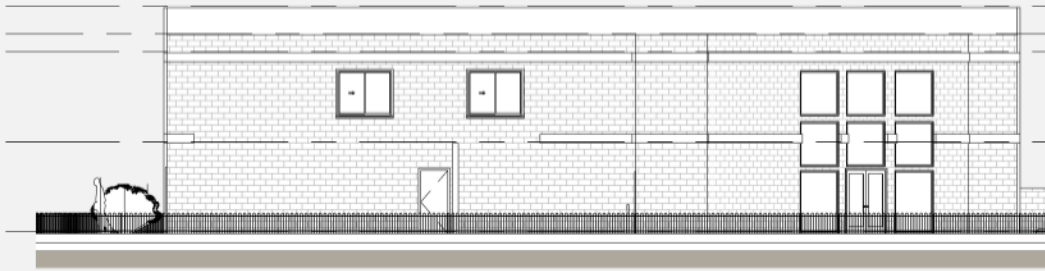

EAST ELEVATION

- TOP OF ROOF 25' - 0"
- Level 4 22' - 0"
- Level 3 20' - 0"
- Level 2 10' - 0"
- Level 1 0' - 0"

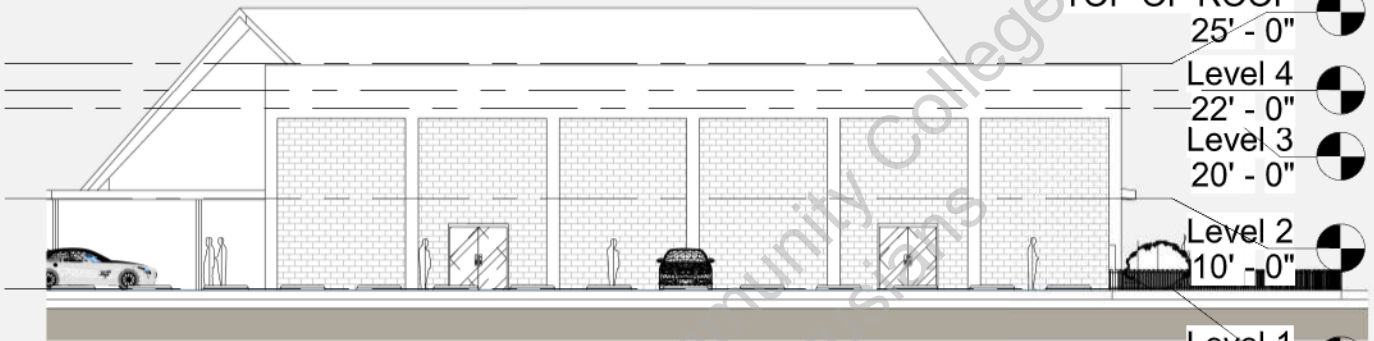

WEST ELEVATION

INTERIOR RENDERINGS



THANK YOU FOR YOUR TIME

PORTFOLIO BY : ARGIN HAYRUSIANS

Glendale Community College
Argin Hayrusians

